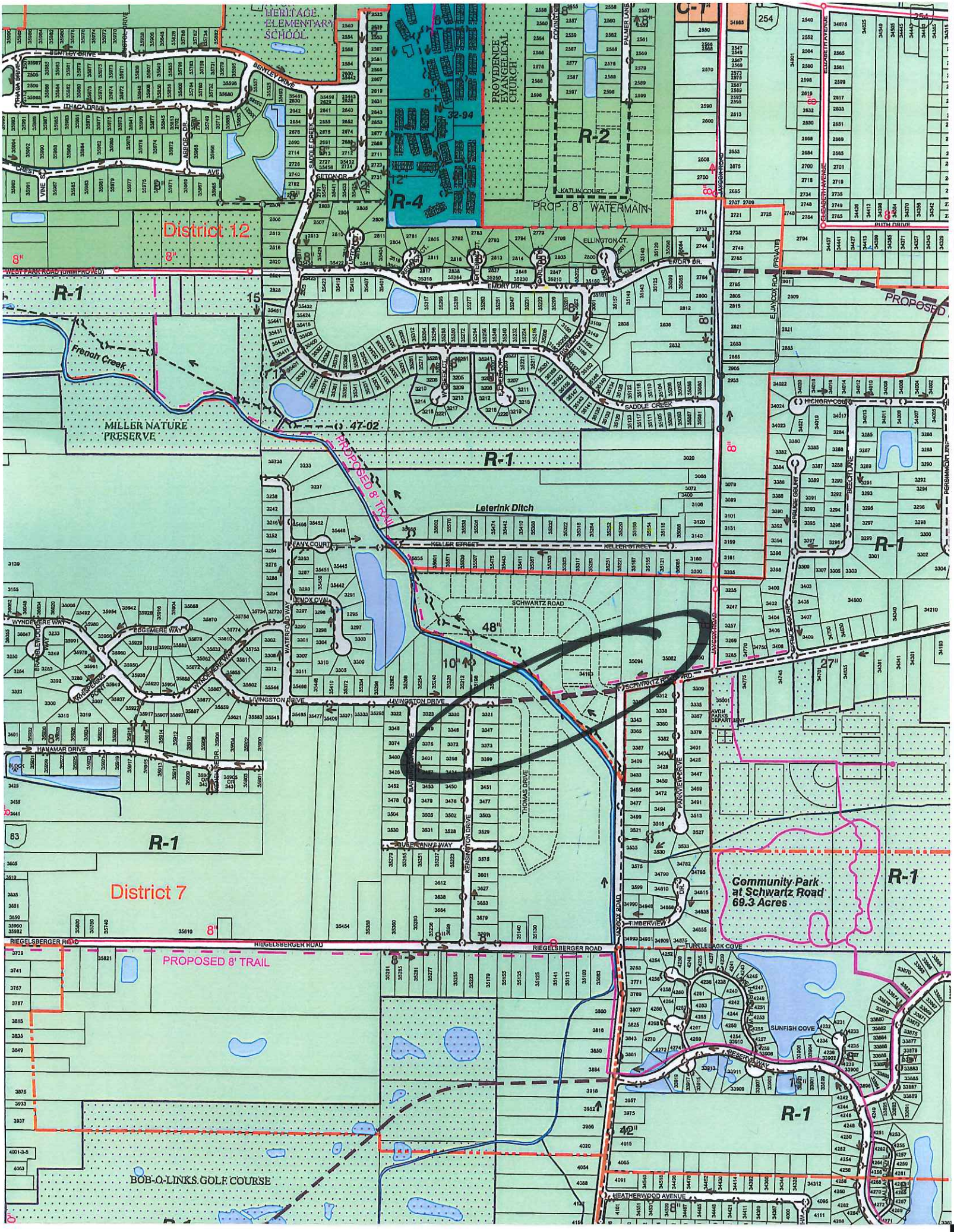
HERITAGE ELEMENTARY SCHOOL
PROVIDENCE EVANGELICAL CHURCH
R-2
R-4
PROP. 8" WATERMAIN
District 12
R-1
French Creek
MILLER NATURE PRESERVE
PROPOSED 8' TRAIL
Leterink Ditch
KELLER STREET
SCHWARTZ ROAD
LIVINGSTON DRIVE
HANAMAR DRIVE
District 7
Community Park at Schwartz Road 69.3 Acres
RIEGELSBERGER ROAD
PROPOSED 8' TRAIL
BOB-O-LINKS GOLF COURSE
HEATHERWOOD AVENUE
SUNFISH COVE
TURTLEBACK COVE
TIMBERVIEW
PARKVIEW DRIVE
KENSINGTON DRIVE
THOMAS DRIVE
WATERFORD WAY
SADDLE CREEK
EMORY DR.
ELLINGTON CT.
JAYCOX ROAD
PROPOSED
HICKORY COURT
SPRUCE COURT
BEECH LANE
PERSIMMON LANE
EDGEMERE WAY
WYNDEMERE WAY
BENTLEY DRIVE
ITHACA DRIVE
ABBOR DR.
CREST AVE.
VINE ST.
SETON DR.
WEST PARK ROAD (UNIMPROVED)
TIFFANY COURT
LENOX OVAL
HANAMAR DRIVE
KATLIN COURT
PALMER LANE
ELIZABETH AVENUE
PUTH DRIVE
AVON PARKS DEPARTMENT
47-02
48"
10"
27"
42"
32-94
8"
12"
15"
254
83